

JOINTLY DETAILS:

| | | |
|----------------|-----------------|-----------|
| D - DOOR | - 3'-6" x 7'-6" | 104 x 228 |
| D1 - " | - 3'-0" x 7'-6" | 91 x 228 |
| D2 - " | - 2'-6" x 7'-6" | 76 x 228 |
| D3 - " | - 2'-6" x 6'-6" | 76 x 200 |
| W - WINDOW | - 3'-6" x 5'-6" | 104 x 162 |
| W1 - W2 - " | - 3'-0" x 5'-6" | 91 x 162 |
| V - VENTILATOR | - 3'-0" x 2'-0" | 91 x 61 |
| J - JOLLY | - 2'-6" x 6'-6" | 76 x 162 |

REFERENCE:

| | |
|--|---------------|
| | PROPOSED |
| | EXISTING |
| | ROAD |
| | SITE BOUNDARY |

PLAN SHOWING THE PROPOSED ADDITION OF SECOND FLOOR TO EXG. HOUSE AT N&B, R.S. NO 1554/50 BLOCK NO 30, RAJA KRISHNA-RAO ROAD, TEYNAMPET.

M.S.B. CORPORATION DN NO 124
 MR. M. P. SRINIVASULU
 SCALE: 8 FEET TO AN INCH (1:100)

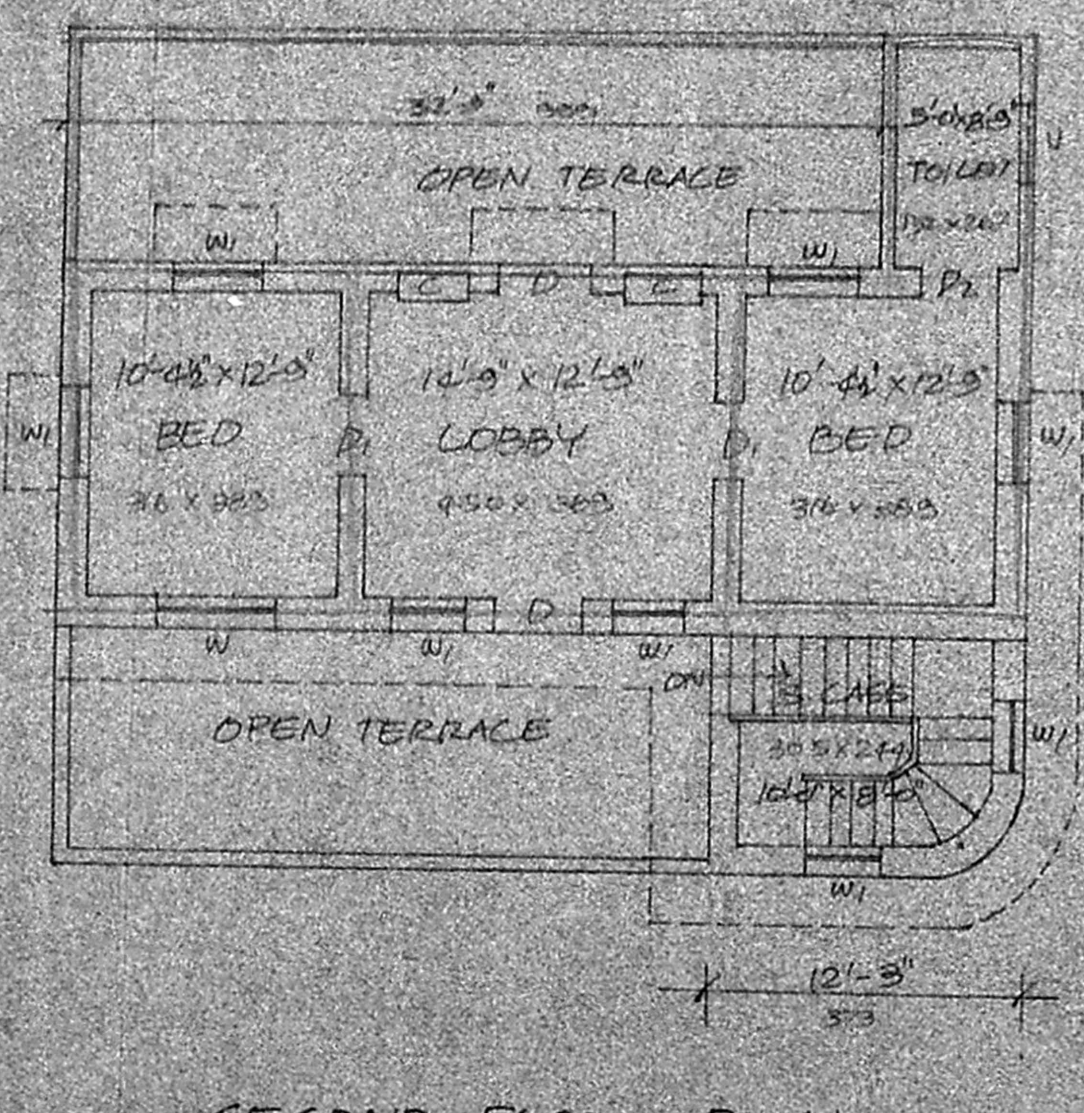
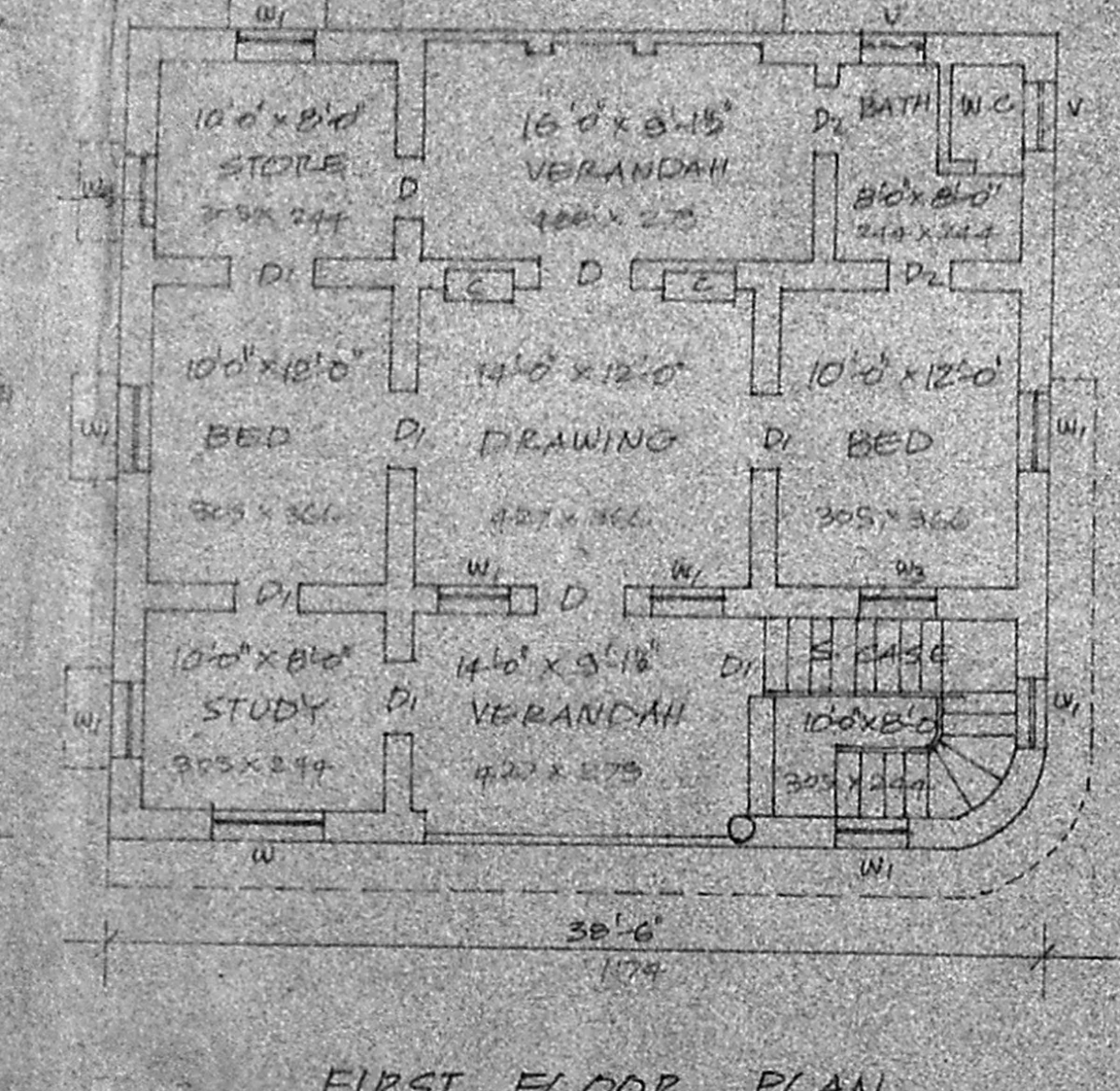
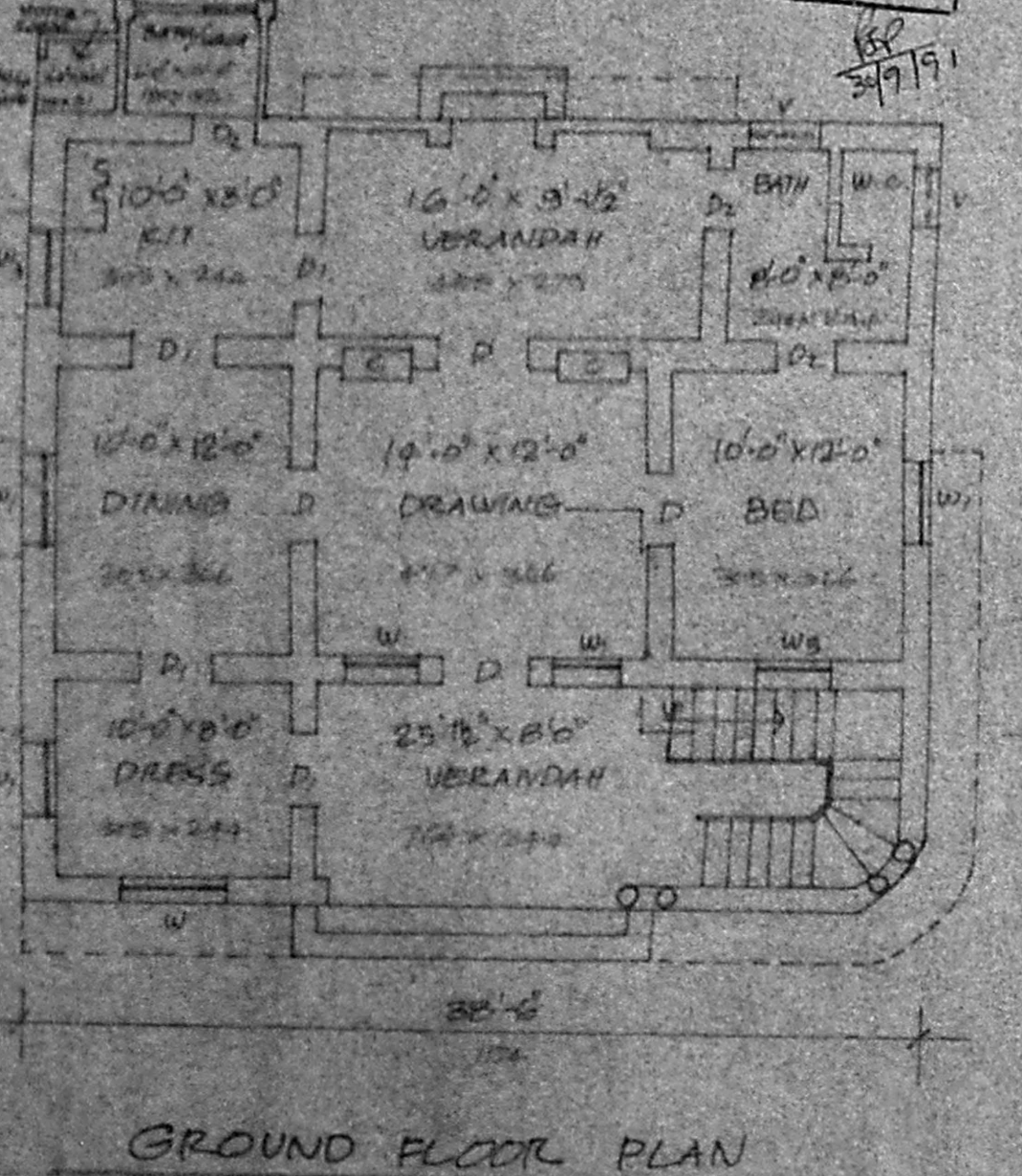

- REQUIRED POLYMERES**
 COUPS MANUFACTURING
- ① - INSULATION WALLING MACHINE
 - ② - GRINDING & GRINDER - 4.5 HP
 - ③ - GRINDER - 4.5 HP
 - ④ - CYLINDRICAL GRINDING MACHINE - 4.5 HP

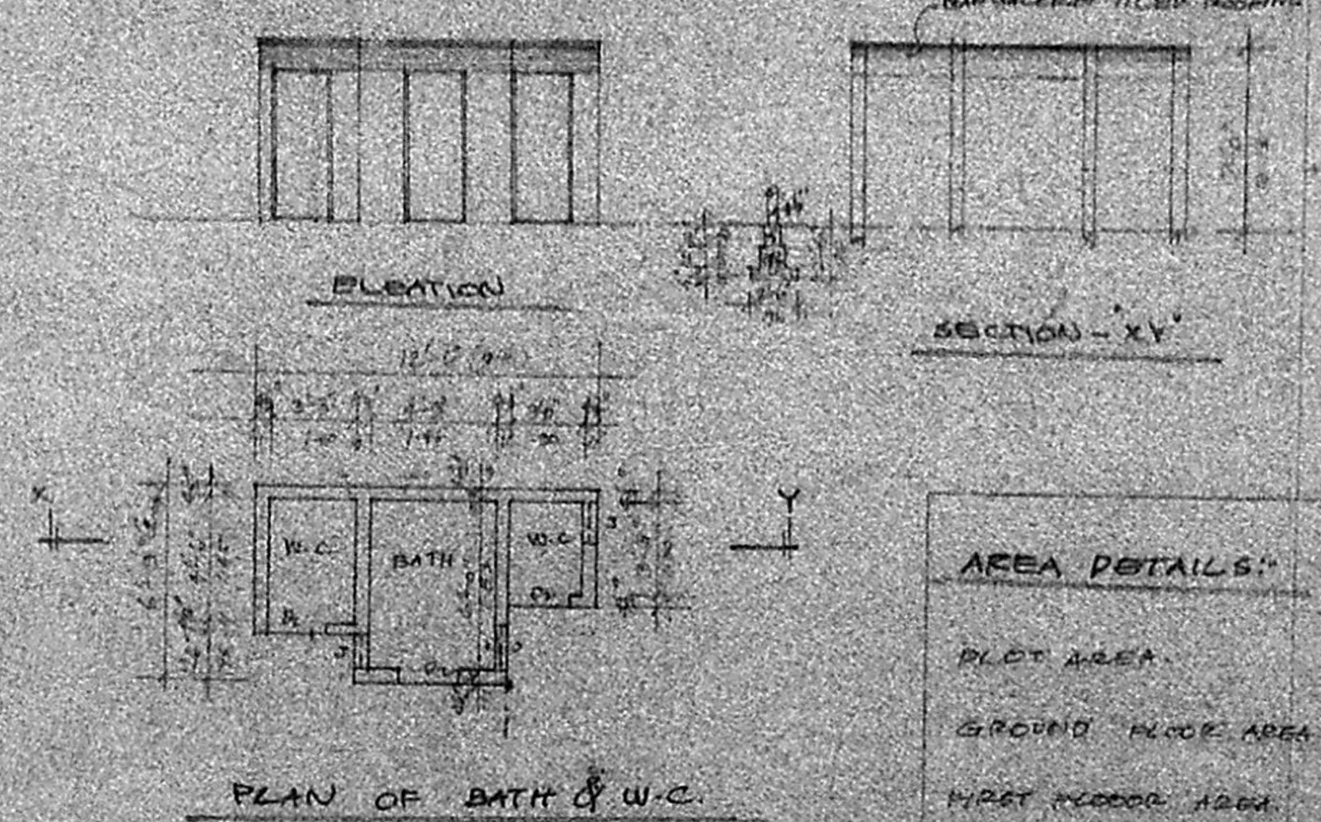

AREA DETAILS:

| | | |
|-------------------|-------|-------|
| PLAT AREA | 66.4 | 66.4 |
| GROUND FLOOR AREA | 12.57 | 116.2 |
| FIRST FLOOR AREA | 12.57 | 116.2 |
| SECOND FLOOR AREA | 7.10 | 66.8 |

R. Mohan Rao
 OWNER

R. Mohan Rao, D.S.E.
 LICENSED SURVEYOR
 Corporation of Madras
 REG No. 14
 AMBATTUR TOWN SHIP
 ALANDUR MUNICIPALITY
 Consulting Engineer & Contractor
 Office: 15, Madley Road
 T. NAGAR, MADRAS-600 008